

**MOTUL Course de Monterey Powered By Hyundai N  
WeatherTech Raceway Laguna Seca  
May 10 - 12, 2024**

**Provisional Schedule**

<b>Registration Hours</b>	<b>Inspection: IMSA WeatherTech SportsCar Championship</b>	<b>Inspection: IMSA Michelin Pilot Challenge</b>	<b>Inspection: Lamborghini Super Trofeo</b>
Thu., 5/9 8:00 am - 5:00 pm Fri., 5/10 7:00 am - 4:00 pm Sat., 5/11 7:00 am - 5:00 pm Sun., 5/12 7:00 am - 12:30 pm  Registration Location: South Boundary Road Entrance prior to checkpoint.	<u>Safety and Technical Inspection</u> <u>GTP Mandatory by Appointment</u> <b>GTD PRO/GTD Mandatory Safety Only</b> <u>By Appointment</u> Thu., 5/9 11:00 am - 12:30 pm Thu., 5/9 1:30 pm - 5:30 pm  <u>Voluntary Technical Inspection Hours:</u> <u>By Reservation</u> Fri., 5/10 8:00 am - 1:00 pm Fri., 5/10 2:00 pm - 6:00 pm  <u>No Reservation Required</u> Sat., 5/11 7:30 am - 12:30 pm Sat., 5/11 1:30 pm - 4:00 pm Sun., 5/12 7:30 am - 10:30 am	<u>Safety Inspection (By Appointment):</u> Thu., 5/9. 3:30 pm - 7:00 pm IMSA Pilot Challenge Series Tech Tent  <u>Technical Inspection Hours:</u> Fri., 5/10 7:30 am - 12:30 pm Fri., 5/10 1:30 pm - 6:00 pm Sat., 5/11 7:30 am - 8:15 am Sat., 5/11 11:30 am - 12:30 am	<u>Safety/Tech. Inspection (By Appt.):</u> Thu., 5/9 2:30 pm - 7:30 pm IMSA Single Makes Series Tech Tent  <u>Technical Inspection Hours:</u> Fri., 5/10 7:30 am - 11:30 am Fri., 5/10 12:30 pm - 6:00 pm Sat., 5/11 7:30 am - 10:30 am Sat., 5/11 2:00 pm - 5:00 pm Sun., 5/12 7:30 am - 9:00 am  Tech Insp. closes during on-track sessions

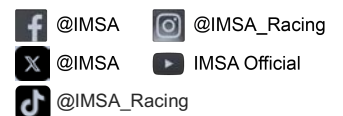

<b>Inspection: Whelen Mazda MX-5 Cup Presented By Michelin</b>	
<u>Safety Inspection:</u>	
Thu., 5/9.	2:00 pm - 5:30 pm
Fri., 5/10	7:30 am - 8:00 am
Mazda MX-5 Cup Series Tech. Ops.	
<u>Technical Inspection Hours:</u>	
Fri., 5/10	9:30 am - 11:30 am
Fri., 5/10	1:00 pm - 3:00 pm
Sat., 5/11	9:00 am - 11:00 am
Sat., 5/11	2:00 pm - 4:00 pm
Sun., 5/12	By Appointment

<b>Briefings: IMSA WeatherTech SportsCar Championship</b>	
<u>HV Operating Protocol Review.</u>	
<u>See SR</u>	
Fri., 5/10	10:00 am
<u>Team Manager Briefing</u>	
Fri., 5/10	9:30 am
<u>Driver &amp; Team Manager Briefing</u>	
Sun., 5/12	8:00 am
Track Meeting Room (Newman Bldg.)	

<b>Briefings: IMSA Michelin Pilot Challenge</b>	
<u>Team Manager Briefing</u>	
Thu., 5/9	4:00 pm
<u>Driver &amp; Team Manager Briefing</u>	
Sat., 5/11	11:15 am
Track Meeting Room (Newman Bldg.)	

<b>Briefings: Lamborghini Super Trofeo</b>	
<u>Team Manager Briefing</u>	
Fri., 5/10	8:00 am
<u>Driver &amp; Team Manager Briefing</u>	
Sat., 5/11	12:45 pm
Track Meeting Room (Newman Bldg.)	

<b>Briefings: Whelen Mazda MX-5 Cup Presented By Michelin</b>	
<u>Team Manager Briefing</u>	
Thu., 5/9	3:15 pm
<u>Driver &amp; Team Manager Briefing</u>	
Sat., 5/11	9:00 am
Track Meeting Room (Newman Bldg.)	

<b>Infield Care Center Hours</b>	
Fri., 5/10	8:00 am - 6:10 pm
Sat., 5/11	7:45 am - 7:30 pm
Sun., 5/12	8:00 am - 4:00 pm
Outside of these hours call 911	

### **Series Listing:**

#### **IMSA WeatherTech SportsCar Championship (WeatherTech Championship) (GTP/GTD PRO/GTD)**

#### *IMSA MICHELIN PILOT CHALLENGE (MICHELIN CHALLENGE)*

#### *LAMBORGHINI SUPER TROFEO SERIES (LAMBORGHINI TROFEO)*

#### *WHELEN MAZDA MX-5 CUP PRESENTED BY MICHELIN (MAZDA MX-5)*

#### **Sunday, May 5, 2024**

8:00 am - 5:30 pm  
8:00 am

WRLS on-track activity (hot track)  
IMSA Transporters arrive at Red 9

#### **Monday, May 6, 2024**

7:00 am - 7:00 pm  
9:00 am

WRLS (cold track)  
IMSA park and set up in Paddock

#### **Tuesday, May 7, 2024**

7:30 am  
8:00 am - 7:00 pm

IMSA set up in Paddock  
T&S and TV cabling access on-track (cold track)

#### **Wednesday, May 8, 2024**

7:30 am  
8:00 am - 7:00 pm  
11:00 am  
1:00 pm  
4:00 pm  
5:00 pm - 7:00 pm

IMSA set up  
T&S and TV cabling access on-track (cold track)  
Industry Suppliers (Michelin, VP Racing, Airgas, Hankook) Load-In  
Industry and Manufacturer Support Load-In  
**WeatherTech Championship Transporter Load-In (per IMSA Logistics) Park Only, No Opening**  
IMSA Street Party - Downtown Salinas

#### **Thursday, May 9, 2024**

7:00 am  
8:00 am - 7:00 pm  
9:00 am  
10:00 am  
  
11:00 am  
1:00 pm  
  
3:00 pm  
4:00 pm  
4:30 pm - 6:00 pm  
5:15 pm - 7:45 pm

IMSA set up  
T&S and TV cabling access on-track (cold track)  
*LAMBORGHINI TROFEO COMPETITOR TRANSPORTER LOAD-IN - MUST NOT OPEN/UNLOAD UNTIL NOTIFIED BY IMSA*  
**WeatherTech Championship - Open Transporters - Pit lane equipment setup may commence except as restricted, See SR**  
*MAZDA MX-5 COMPETITORS LOAD-IN*  
*MICHELIN CHALLENGE COMPETITOR TRANSPORTER LOAD-IN (per IMSA Logistics). Teams must not open/unload transporters until 3:00 pm.*  
*MICHELIN CHALLENGE TRANSPORTER OPEN/UNLOAD - Pit equipment setup may commence*  
*MICHELIN CHALLENGE TEAM MANAGER BRIEFING - TRACK MEETING ROOM (NEWMAN BUILDING)*  
TRACK WALK For Credential Holders - Walk Only (Must not embark after 5:15 pm)  
Media on-track activity, static photo (cold track)



### Friday, May 10, 2024

6:30 am - 8:15 am IMSA T&S Transponder Checks / TV cabling / Track Inspection / Signage  
8:25 am - CCL IMSA Course Clearance Lap  
8:30 am - 9:10 am PRACTICE #1 - MAZDA MX-5  
9:20 am - CCL IMSA Course Clearance Lap  
9:25 am - 10:10 am PRACTICE #1 - LAMBORGHINI TROFEO  
**9:30 am WeatherTech Championship Team Manager Briefing - Track Meeting Room (Newman Building)**  
**10:00 am WeatherTech Championship HV Operating Protocol Review - Track Meeting Room, See SR**  
10:20 am - CCL IMSA Course Clearance Lap  
10:25 am - 11:25 am PRACTICE #1 - MICHELIN CHALLENGE  
11:25 am - 12:25 pm Lunch  
11:35 am - 12:10 pm Media on-track activity (hot track)  
12:20 pm - CCL IMSA Course Clearance Lap  
12:25 pm - 12:55 pm PRACTICE #2 - MAZDA MX-5  
1:10 pm - CCL IMSA Course Clearance Lap  
**1:15 pm - 2:45 pm Practice #1 - WeatherTech Championship (All Classes)**  
3:00 pm - CCL IMSA Course Clearance Lap  
3:05 pm - 3:50 pm PRACTICE #2 - LAMBORGHINI TROFEO  
4:00 pm - CCL IMSA Course Clearance Lap  
4:05 pm - 5:05 pm PRACTICE #2 - MICHELIN CHALLENGE  
5:15 pm - CCL IMSA Course Clearance Lap  
5:20 pm - 5:40 pm QUALIFYING - MAZDA MX-5  
**5:50 pm - 6:10 pm Cadillac Car Corral Laps (IMSA)**  
**6:15 pm - 6:35 pm Hyundai Car Corral Laps (IMSA)**

### Saturday, May 11, 2024

6:00 am - 8:00 am IMSA T&S Transponder Checks / TV cabling / Track Inspection / Signage  
8:15 am - CCL IMSA Course Clearance Lap  
8:20 am - 8:35 am QUALIFYING - MICHELIN CHALLENGE TCR  
8:40 am - 8:55 am QUALIFYING - MICHELIN CHALLENGE GS  
9:10 am - CCL IMSA Course Clearance Lap  
**9:15 am - 10:45 am Practice #2 - WeatherTech Championship (All Classes)**  
11:00 am - CCL IMSA Course Clearance Lap  
11:05 am - 11:20 am QUALIFYING #1 - LAMBORGHINI TROFEO  
11:15 am MICHELIN CHALLENGE DRIVER AND TEAM MANAGER BRIEFING - TRACK MEETING ROOM (NEWMAN BUILDING)  
11:25 am - 11:40 am QUALIFYING #2 - LAMBORGHINI TROFEO  
11:50 am - 11:55 am PRE-RACE - MAZDA MX-5  
11:55 am - 12:40 pm RACE #1 - MAZDA MX-5 - 45 MINUTES  
**12:00 pm - 12:30 pm Autograph Session - WeatherTech Championship - at Team Transporters in the Paddock**  
12:40 pm - 1:40 pm Break / Pre-Race  
**12:50 pm - 1:10 pm Porsche Car Corral Laps (IMSA)**  
12:50 pm - 1:50 pm MICHELIN CHALLENGE - FUEL RIG INSPECTION (PIT BOX - MANDATORY)  
**1:00 pm - 1:40 pm PRE-RACE - OPEN GRID / FAN WALK - PIT LANE - MICHELIN CHALLENGE**  
1:10 pm - 1:40 pm IMSA Hot Lap Experience (by invitation only)  
**1:50 pm - 2:00 pm PRE-RACE - FORMATION LAPS - MICHELIN CHALLENGE**  
**2:00 pm - 4:00 pm RACE - WEATHERTECH RACEWAY LAGUNA SECA 120 FOR THE IMSA MICHELIN PILOT CHALLENGE - 2 HOURS**  
**4:00 pm - 4:30 pm MAZDA MX-5 MANDATORY DRIVER AUTOGRAPH SESSION - FLIS PERFORMANCE CENTER**  
4:05 pm - 4:30 pm POST-RACE - MICHELIN CHALLENGE  
4:05 pm - 4:30 pm Track Cleaning (concurrent)  
4:05 pm - 4:25 pm Lamborghini Car Corral Laps (IMSA)  
4:30 pm - CCL IMSA Course Clearance Lap  
**4:35 pm - 4:50 pm Qualifying - WeatherTech Championship (GTD/GTD PRO - Any Driver)**  
**5:00 pm - 5:15 pm Qualifying - WeatherTech Championship (GTP - Any Driver)**  
5:35 pm - 5:40 pm PRE-RACE - LAMBORGHINI TROFEO  
5:40 pm - 6:30 pm RACE #1 - LAMBORGHINI TROFEO - 50 MINUTES  
**6:45 pm - 7:05 pm Corvette Car Corral Laps (IMSA)**  
**7:10 pm - 7:30 pm BMW and Ford Car Corral Laps (IMSA)**

### Sunday, May 12, 2024

6:45 am - 8:15 am IMSA T&S Transponder Checks / TV cabling / Track Inspection / Signage  
**8:00 am WeatherTech Championship Driver & Team Manager Briefing - Track Meeting Room (Newman Building)**  
**8:15 am - 9:45 am Fuel Rig Inspection - WeatherTech Championship**  
8:30 am - 8:35 am PRE-RACE - MAZDA MX-5  
8:35 am - 9:20 am RACE #2 - MAZDA MX-5 - 45 MINUTES  
9:35 am - 9:40 am PRE-RACE - LAMBORGHINI TROFEO  
9:40 am - 10:30 am RACE #2 - LAMBORGHINI TROFEO - 50 MINUTES  
**10:45 am - 12:00 pm WeatherTech Championship Recon Lap / Pre-Race**  
**11:00 am - 11:50 pm WeatherTech Championship - Open Grid / Fan Walk - Pit Lane**  
11:00 am - 11:50 am IMSA Hot Lap Experience (by invitation only)  
**12:00 pm - 12:10 pm WeatherTech Championship - Formation Laps**  
**12:10 pm - 2:50 pm Race - MOTUL Course de Monterey Powered By Hyundai N for the IMSA WeatherTech SportsCar Championship - 2 Hours and 40 Minutes**



**GENERAL**

- 9.4.4 - **Event Facility:** WeatherTech Raceway Laguna Seca Phone: 831-242-8201  
1021 Monterey-Salinas Highway  
Salinas, CA 93908
- 9.4.7 - **Length of the Racetrack:** 2.238 mile, 11-turn Road Course
- 9.4.9 - **Direction of the Race:** Counterclockwise
- 9.4.10 - **Pole Position:** On the Left
- 9.4.20 - **Location of Race Control:** "Steward's Office" at Start/Finish, inside track, behind tower structure
- 25.7 - **Start Line:** On the Front Straight
- 25.8 - **Finish Line:** On the Front Straight



**IMSA WEATHERTECH SPORTSCAR CHAMPIONSHIP SUPPLEMENTARY REGULATIONS**

**ADDITIONAL REGULATIONS**

- 9 - **EVENT:** The IMSA WeatherTech SportsCar Championship Race is listed on the Federation Internationale de l'Automobile (FIA) international calendar as a Restricted Closed International Event sanctioned by IMSA and held under the IMSA RULES.
- 9.4.3 - **Name of the Event:** MOTUL Course de Monterey Powered By Hyundai N
- 9.4.6 - **Close of Entries:** Tue., Apr. 23, 2024. Late entries per Art. 4.3.
- 9.4.11 - **Number of Cars admitted**
  - A. Practice sessions: 40 Maximum
  - B. Qualifying sessions: 40 Maximum
  - C. Race: 40 Maximum
- 9.4.13 - **Impound:** IMSA Paddock per the Technical Department
- 9.4.21 - **Tire Allocation:**

GTP		GTD PRO	GTD
Event Allocation	Qualifying / Race	Event Allocation	Event Allocation
6 sets	3 sets	6 sets	6 sets
Medium	Medium	Pilot Sport Pro <sup>GT</sup> H1	Pilot Sport Pro <sup>GT</sup> H1

- 12.13 - **Minimum Drive-Time:** GTP/GTD PRO: Ten (10) minutes
- 12.13 - **Minimum Drive-Time:** GTD: Forty-Five (45) minutes
- 12.14 - **Maximum Drive-Time:** GTD: One Hour and Fifty-Five (1:55) minutes
- 12.15 - **Trueman/Akin Drive-Time:** GTD: Forty-Five (45) minutes
- 19 - **Event Logistics:** Exclusively under the direction of and assigned by IMSA. Refer to schedule for Series Paddock load-in times. Teams and transporters late and/or not prepared for prompt load-in at specified time shall be loaded in at the end of the load-in day or the following day and be subject to Paddock location reassignment, which may be unfavorable. Delayed teams must contact IMSA Logistics immediately and no later than 2 (two) hours prior to the specified load-in time.
  - Pre-Staging: Pre-staging is available Mon., May 6 - Wed., May 8, from 7:00 am - 5:00 pm at WeatherTech Raceway Laguna Seca. There is no transporter access to any part of the facility prior to Mon., May 6.  
  
Upon arrival, Transporters must enter facility using the South Boundary Road entrance only. Pre-staging is along the far-right side of South Boundary Road towards the track gate. Transporters are prohibited to enter the main entrance off Highway 68.
  - Staging: Staging to enter the Paddock begins Wed., May 8 at WeatherTech Raceway Laguna Seca. Transporters must be in the staging area no later than one (1) hour prior to the scheduled load-in time of 4:00 pm on Wed., May 8.  
  
Upon arrival, Transporters must enter facility using the South Boundary Road gate entrance only.

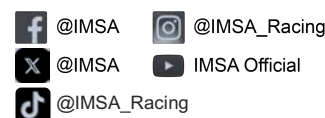

Load-In: Transporter drivers must be at the truck and monitoring CB channel 40 no later than thirty (30) minutes prior to the scheduled load-in time of 4:00 pm on Wed., May 8. Transporter drivers must have proper credentials for Paddock access.

Transporter awnings are prohibited for Teams with an IMSA assigned garage.

Load-Out: Transporters must not move until 4:30 pm on Sun., May 12. All transporters must vacate the Paddock by Mon., May 13 by 12:00 noon.

20 - **Pit Set Up Restrictions:** IWSC Pit Lane Setup must cease activity from 15 minutes prior until 15 minutes after IMPC on-track activity.

22.3.11.A - Barometric Table:

Session	Barometer Reading / RCNS Notification	Enforcement Time
Practice (all)	5 minutes prior to Green Flag	Green Flag
Qualifying	5 minutes prior to Green Flag	Green Flag
Race Start	30 minutes prior to Formation Laps	Green Flag



**IMSA MICHELIN PILOT CHALLENGE SUPPLEMENTARY REGULATIONS**

**ADDITIONAL REGULATIONS**

9 - **EVENT:** The IMSA Michelin Pilot Challenge at WeatherTech Raceway Laguna Seca is sanctioned by IMSA and held under the IMSA RULES.

9.4.3 - **Name of the Event:** WeatherTech Raceway Laguna Seca 120

9.4.6 - **Close of Entries:** Tue., Apr. 23, 2024. Late entries per Art. 4.3.

9.4.11 - **Number of Cars admitted**  
A. Practice sessions: 60 Maximum  
B. Qualifying sessions: 60 Maximum  
C. Race: 60 Maximum

9.4.13 - **Impound:** IMSA Challenge / Single-Make Series Trailer in the Paddock per the Technical Department.

9.4.21 - **Tire Allocation:**  
GS: 5 sets - S9M+ (30/68 18 application must use S9M specification)  
TCR: 4 sets - S9M+

12.13 - **Minimum Drive-Time:** Forty (40) minutes

12.14 - **Maximum Drive-Time:** Eighty (80) minutes

19 - **Event Logistics:** Exclusively under the direction of and assigned by IMSA. Refer to schedule for Series Paddock load-in times. Teams and transporters late and/or not prepared for prompt load-in at specified time shall be loaded in at the end of the load-in day or the following day and be subject to Paddock location reassignment, which may be unfavorable. Delayed teams must contact IMSA Logistics immediately and no later than 2 (two) hours prior to the specified load-in time.

Pre-Staging Pre-staging is available Mon., May 6 - Wed., May 8, from 7:00 am - 5:00 pm at WeatherTech Raceway Laguna Seca. There is no transporter access to any part of the facility prior to Mon., May 6.

Upon arrival, Transporters must enter facility using the South Boundary Road entrance only. Pre-staging is along the far-right side of South Boundary Road towards the track gate. Transporters are prohibited to enter the main entrance off Highway 68.

Staging: Staging to enter the Paddock begins Wed., May 8 at WeatherTech Raceway Laguna Seca. Transporters must be in the staging area no later than one (1) hour prior to the scheduled load-in time of 1:00 pm on Thu., May 9.

Upon arrival, Transporters must enter facility using the South Boundary Road gate entrance only.

Load-In: Transporter drivers must be at the truck and monitoring CB channel 40 no later than thirty (30) minutes prior to the scheduled load-in time of 1:00 pm on Thu., May 9. Transporter drivers must have proper credentials for Paddock access.

Load-Out: Transporters must not move until 6:30 pm on Sat., May 11. All transporters must vacate the Paddock by Sun., May 12 by 6:30 am.

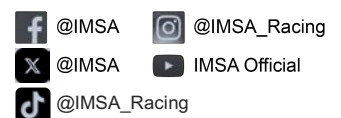



## LAMBORGHINI SUPER TROFEO SUPPLEMENTARY REGULATIONS

### ADDITIONAL REGULATIONS

- 9 - **EVENT:** Rounds 3 and 4 of the Lamborghini Super Trofeo at WeatherTech Raceway Laguna Seca are sanctioned by IMSA and held under the IMSA RULES.
- 9.4.11 - **Number of Cars admitted**  
 A. Practice sessions: 50 Maximum  
 B. Qualifying sessions: 50 Maximum  
 C. Race: 50 Maximum
- 9.4.13 - **Impound:** IMSA Challenge / Single-Make Series Trailer in the Paddock per the Technical Department.
- 19 - **Event Logistics:** Exclusively under the direction of and assigned by IMSA. Refer to schedule for Series Paddock load-in times. Teams and transporters late and/or not prepared for prompt load-in at specified time shall be loaded in at the end of the load-in day or the following day and be subject to Paddock location reassignment, which may be unfavorable. Delayed teams must contact IMSA Logistics immediately and no later than 2 (two) hours prior to the specified load-in time.
- Pre-Staging: Pre-staging is available Mon., May 6 - Wed., May 8, from 7:00 am - 5:00 pm at WeatherTech Raceway Laguna Seca. There is no transporter access to any part of the facility prior to Mon., May 6.  
 Upon arrival, Transporters must enter facility using the South Boundary Road entrance only. Pre-staging is along the far-right side of South Boundary Road towards the track gate. Transporters are prohibited to enter the main entrance off Highway 68.
- Staging: Staging to enter the Paddock begins Wed., May 8 at WeatherTech Raceway Laguna Seca. Transporters must be in the staging area no later than one (1) hour prior to the scheduled load-in time of **9:00 am** on Thu., May 9.  
 Upon arrival, Transporters must enter facility using the South Boundary Road gate entrance only.
- Load-In: Transporter drivers must be at the truck and monitoring CB channel 40 no later than thirty (30) minutes prior to the scheduled load-in time of **9:00 am** on Thu., May 9. Transporter drivers must have proper credentials for Paddock access.  
 Transporter awnings are prohibited for Teams with an IMSA assigned garage.
- Load-Out: Transporters must not move until **12:30 pm** on Sun., May 12. All transporters must vacate the Paddock by Mon., May 13 by 12:00 noon.
- Pit Lane Distance:** 15,474 inches
- Obligatory Pit Stop Time:** 84 seconds - Two, (2) Drivers  
 87 seconds - Solo, (1) Driver



## WHELEN MAZDA MX-5 CUP PRESENTED BY MICHELIN SUPPLEMENTARY REGULATIONS

### ADDITIONAL REGULATIONS

- 9 - **EVENT:** Rounds 5 and 6 of the Whelen Mazda MX-5 Cup Presented By Michelin at WeatherTech Raceway Laguna Seca are sanctioned by IMSA and held under the IMSA RULES.
- 9.4.6 - **Entries Closing:** Tue., Apr. 23, 2024. Late entries per Art. 4.3.
- 9.4.11 - **Number of Cars admitted**  
 A. Practice sessions: 50 Maximum  
 B. Qualifying sessions: 50 Maximum  
 C. Race: 50 Maximum
- 9.4.13 - **Impound:** Mazda MX-5 Cup Series Trailer in the Paddock per the Technical Department.
- 19 - **Event Logistics:** Exclusively under the direction of and assigned by IMSA. Refer to schedule for Series Paddock load-in times. Teams and transporters late and/or not prepared for prompt load-in at specified time shall be loaded in at the end of the load-in day or the following day and be subject to Paddock location reassignment, which may be unfavorable. Delayed teams must contact IMSA Logistics immediately and no later than 2 (two) hours prior to the specified load-in time.



- Pre-Staging: Pre-staging is available Mon., May 6 - Wed., May 8, from 7:00 am - 5:00 pm at WeatherTech Raceway Laguna Seca. There is no transporter access to any part of the facility prior to Mon., May 6.
- Upon arrival, Transporters must enter facility using the South Boundary Road entrance only. Pre-staging is along the far-right side of South Boundary Road towards the track gate. Transporters are prohibited to enter the main entrance off Highway 68.
- Staging: Staging to enter the Paddock begins Wed., May 8 at WeatherTech Raceway Laguna Seca. Transporters must be in the staging area no later than one (1) hour prior to the scheduled load-in time of **11:00 am** on Thu., May 9.
- Upon arrival, Transporters must enter facility using the South Boundary Road gate entrance only.
- Load-In: Transporter drivers must be at the truck and monitoring CB channel 40 no later than thirty (30) minutes prior to the scheduled load-in time of **11:00 am** on Thu., May 9. Transporter drivers must have proper credentials for Paddock access.
- Transporter awnings are prohibited for Teams with an IMSA assigned garage.
- Load-Out: Transporters must not move until **12:30 pm** on Sun., May 12. All transporters must vacate the Paddock by Mon., May 13 by 12:00 noon.
- 40 - **Qualifying Session:** The Qualifying Session shall be 15 minutes in initial length. There are five minutes of additional time available within the scheduled window for use at the sole discretion of the Race Director in order to extend the Session. Such use or non-use of the additional time is Conclusive.

### **GENERAL - EVENT / TRACK INFORMATION - ALL SERIES**

- 3.7.2 - **Driver Deadline/Fee:** CoB Tue., Apr. 23. Until close of Sporting Checks (Art. 11.2), an expediting fee is charged. No applications (or related documents) processed after close of Sporting Checks (Art. 11.2) except per Art. 3.7.2.
- 4.3.6 - **Event Confirmations:** Event Confirmation Declarations must be submitted via MERG no later than 4pm Mon., Apr. 29. \$500 is charged for late Declarations or Driver changes made after this deadline until the close of Sporting Checks. Driver changes after close of Sporting Checks per Art. 3.7.2 and Art. 11.2.1.A.
- 9.4.14.A - **Fuel Schedule:** The VP depot is located at the north end of main Paddock adjacent to False Grid. VP will deliver fuel to each Team's pit box prior to the Event load-in. To redirect delivery to the Team's garage, please contact VP in advance of the Event.
- A. Driver/TM Briefing:** Briefings distributed May 8.
- IWSC HV Operating Protocol Review:** The following must attend: GTP OEM HV Safety Officers, GTP Team HV Safety Officers, WAE, Bosch, Xtrac.
- IWSC Driver and Team Manager Briefing:** The following must attend: Drivers, Team Managers, Participating Industry Partners, Michelin, BSI, IMSA Department Heads.
- For questions regarding the briefings please contact the following as appropriate:  
 Beaux Barfield - IWSC and IMPC Racing Related, [bbarfield@imsa.com](mailto:bbarfield@imsa.com) or 832-260-1032  
 Todd Snyder - LST Racing Related, [tsnyder@imsa.com](mailto:tsnyder@imsa.com) or 860-248-9115  
 Randy Buck - Mazda MX-5 Racing Related, [randalbuck@imsa.com](mailto:randalbuck@imsa.com) or 415-298-7018  
 Duane Sampson - Dir. Single-Make Platforms, [dsampson@imsa.com](mailto:dsampson@imsa.com) or 386-285-7021  
 Brian Wilson - Series Manager, IWSC, IMPC and VPRC, [bwilson@imsa.com](mailto:bwilson@imsa.com) or 386-281-9494  
 Paul Walter - Sporting Regulations, [pwalter@imsa.com](mailto:pwalter@imsa.com) or 614-598-6783  
 David Pees - Timing and Scoring, [dpees@imsa.com](mailto:dpees@imsa.com) or 386-308-8866  
 Cory Posocco - Logistics, [cposocco@imsa.com](mailto:cposocco@imsa.com) or 386-566-8313  
 Eric Haverson - Technical, [ehaverson@imsa.com](mailto:ehaverson@imsa.com) or 386-562-7214  
 Roy Spielmann - Track Services, [rspielmann@imsa.com](mailto:rspielmann@imsa.com) or 414-702-0905  
 Robert Bosworth - HV Safety, [rbosworth@imsa.com](mailto:rbosworth@imsa.com) or 704-728-8087  
 Ryan McLean - Medical Liaison, [rmclean@imsa.com](mailto:rmclean@imsa.com) or 386-285-6913
- B. Track Walk:** The Track Walk is for Credential Holders Only, Walk Only. Must not embark later than 45 minutes remaining.
- 1. Nitrogen Supply:** Airgas is the exclusive nitrogen supplier, [motorsports@airgas.com](mailto:motorsports@airgas.com) or 800-367-4273.
- 2. Motorsports Ministries:** Terry Borcheller, [terryborcheller@aol.com](mailto:terryborcheller@aol.com) or 678-677-5861.
- 3. Telephone/Internet:** IWSC Only: IMSA Direct Internet (IDI) for Pit Lane and/or Paddock is available by visiting <https://merg.imsa.com> and go to Services > Internet. Orders must be placed by 6:00 pm Fri., May 3. For more information contact [dpees@imsa.com](mailto:dpees@imsa.com) or 386-308-8866.
- For track technology needs, contact WRLS, Hayle Leontieff, [leontieffh@laguna-seca.com](mailto:leontieffh@laguna-seca.com) or 831-242-8203.
- 4. Security:** WRLS Event Packet at [imsacompetitors.com](http://imsacompetitors.com) and: April Morris, [morrissa@laguna-seca.com](mailto:morrisa@laguna-seca.com) or 831-242-8222.
- 5. Team Food Service:** Apex Café. Kaitlin Scheper, [kaitlin@schepereventgroup.com](mailto:kaitlin@schepereventgroup.com) 843-812-7021.
- 6. Catering / Hospitality:** WRLS Event Packet at [imsacompetitors.com](http://imsacompetitors.com) and: Hayle Leontieff, [leontieffh@laguna-seca.com](mailto:leontieffh@laguna-seca.com) or 831-242-8203.



## **GENERAL - EVENT / TRACK INFORMATION - ALL SERIES, CONT.**

7. **Motorhomes:** WRLS Event Packet at [imsacompetitors.com](https://imsacompetitors.com) and: Karen Carr, [carrk@laguna-seca.com](mailto:carrk@laguna-seca.com) or 831-242-8202.
8. **Equipment Rental:** WRLS Event Packet at [imsacompetitors.com](https://imsacompetitors.com) and: April Morris, [morrisa@laguna-seca.com](mailto:morrisa@laguna-seca.com) or 831-242-8222.
9. **Truck Washing:** Superior Auto Detail, Ron BeVard at 831-601-1831. Truck washing is prohibited in the Paddock and against stringent local environmental regulations. WRLS reserves the right to fine violators.
10. **Golf Cart Rentals:** Karen Carr, [carrk@laguna-seca.com](mailto:carrk@laguna-seca.com) or 831-242-8202.
11. **Pit Vehicles:** Pit vehicles must be operated by a licensed driver 18 years or more in age. Scooters prohibited in Paddock and riders must wear helmets outside the Paddock. 10 MPH speed limit for all vehicles in Paddock and pit areas. Refer to the WRLS Team/Crew Information Packet on the Event page at [imsacompetitors.com](https://imsacompetitors.com) for specific regulations pertaining to ALL golf carts. Both rental and privately owned carts must submit a liability insurance certificate for \$1,000,000.00 in coverage in order to operate at the facility. Privately owned golf carts must be registered and an Event sticker required - \$50.00.
- All Teams are permitted one (1) 3-or-more-wheeled support vehicle(s) (such as golf carts/tugs) in the Paddock area per entered Car. IWSC GTP Teams are permitted two (2) additional such support vehicles and only these two (2) vehicles are permitted in pit lane. All other Teams are permitted one (1) additional such support vehicle and only this one (1) vehicle is permitted in pit lane. Access stickers issued by IMSA and available from the administrator in the respective Series tech transporter.
12. **False Grid:** North end of main Paddock near T11.
13. **Spotter Information:** N/A
14. **Beacon Location:** Driver's Left, Start/Finish
16. **Facility Restrictions:** Refer to the WRLS Team/Crew Information Packet on the Event page at [imsacompetitors.com](https://imsacompetitors.com).
17. **Additional Trailers:** Teams with trailers outside the permitted Paddock allowance per IMSA regulations (i.e. tag trailers, etc.), may be granted a short timeframe to enter an adjacent area to the Paddock to offload equipment. The specific timing of this movement and offloading is solely determined and communicated by IMSA Logistics at a later time. Any equipment offloaded must not be set up or utilized until each respective Series officially published setup time commences. These additional trailers must then exit the offloading area and park in an area designated by IMSA, which is located outside the Paddock and adjacent areas and may not be accessible until the conclusion of the Event, when the additional trailers may re-enter to a designated area to load. Teams planning to participate with additional trailers must contact IMSA Logistics and their respective IMSA Series Manager to formally declare the intent to bring an additional trailer and communicate specifics (i.e., truck/trailer type, size, color, etc.) by EoD Thu., May 2.
18. **Parking Procedure:** IMSA Annual Parking Passes use the hillside lot (Blue Lot 2), driver's right on the entry road prior to entering the Paddock. On Sun., May 12, there is limited first-come, first-served parking in the former IMPC Paddock. Please park in an orderly fashion. For Gate & Traffic Information please refer to the WRLS Team/Crew Information Packet on the Event Page at [imsacompetitors.com](https://imsacompetitors.com).
19. **Additional Information:** Additional maps, forms and information specific to this Event at [imsacompetitors.com](https://imsacompetitors.com).
20. **Track Shipping:** All incoming shipments (FedEx, UPS, etc.) are received at the Concessions Building located inside the Paddock Entrance Gate. For more information please contact Event Operations, 831-242-8202. Packages must be addressed as follows:

**Team or Company Name / Contact Name & Cell Phone Number / Series**  
WeatherTech Raceway Laguna Seca  
1021 Monterey-Salinas Hwy.  
Salinas, CA 93908





**MEDICAL INFORMATION**

**FACILITY MEDICAL CENTER:** The Care Center is part of the "Medical Center" facility located on the OUTER perimeter of the track in the building Driver's right, turn 11. Operating hours on P1. For after-hours medical, dial 911.

**HOSPITAL INFORMATION:**

Local / General: (12 miles) Community Hospital of Monterey Peninsula (CHOMP), 23625 Holman Highway, Monterey, CA 93940  
Main: 831-624-5311. ED: 831-625-4900

Local / General: (12 miles) Salinas Valley Memorial Hospital, 450 East Romie Ln., Salinas, CA 93901  
Main: 831-757-4333. ED: 831-759-3085

Trauma Ctr. / L2: (14 miles) Natividad Medical Center, 1441 Constitution Road, Salinas, CA 93906  
Main: (831) 755-4111 ED: (831) 755-6268

Trauma Ctr. / L1: (74 miles) Santa Clara Valley Medical Center, 751 South Bascom Ave, San Jose, CA 95128  
Main 408-885-5000. ED: 408-885-6912

**PHARMACY INFORMATION:**

Walgreen's, (7 miles) 1055 Fremont Blvd., Seaside, CA 93955  
Main: 831-393-9231, M-F 8:00am - 9:00pm, Sat. & Sun. 9:00am-6:00pm

CVS, (9 miles) 2170 N. Fremont Street, Monterey, CA 93940  
Main: 831-375-5135 M-F 8:00am - 9:00pm, Sat. & Sun. 9:00am-6:00pm

CVS, (11 miles) 686 Lighthouse Ave., Monterey, CA 93940  
Main: 831-655-5411 M-F 8:00am - 9:00pm, Sat. 9:00am-6:00pm, Sun. 10:00am-6:00pm

Rite Aid, (11 miles) 1301 Munras Ave., Monterey, CA 93940  
Main: 831-375-8900 M-F 9:00am - 9:00pm, Sat. 9:00am-6:00pm, Sun. 10:00am-6:00pm

**MICHELIN**



Maximum Wet Tire Sets per Car available for purchase at Event:

- GTP: 6
- GTD PRO/GTD: 3
- GS: 3
- TCR: 3

\*Wet Tires from previous Events meeting the requirements of ATT. 3 are permitted.

<b>Thursday, May 9</b>
11:00 pm - 5:30 pm Last set in 30 minutes before close
<b>Friday, May 12</b>
7:30 am - 5:30 pm Last set in 30 minutes before close
<b>Saturday, May 13</b>
7:00 am - 5:00 pm Last set in 30 minutes before close
<b>Sunday, May 14</b>
7:30 am - 3:00 pm

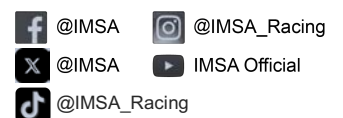

## » TO TRANSPORTER STAGING



**Directions**

1. Take CA-68 (Monterey Salinas Hwy) to CA-218 (Canyon Del Rey Blvd)
2. Turn right onto General Jim Moore Blvd
3. Turn right onto South Boundary Road (passing through swing gates)
4. Proceed on South Boundary Road, which serves as IMSA Transporter Staging

**Notes**

- Refer to Official Schedule / SR for detailed Staging & Load-In instructions

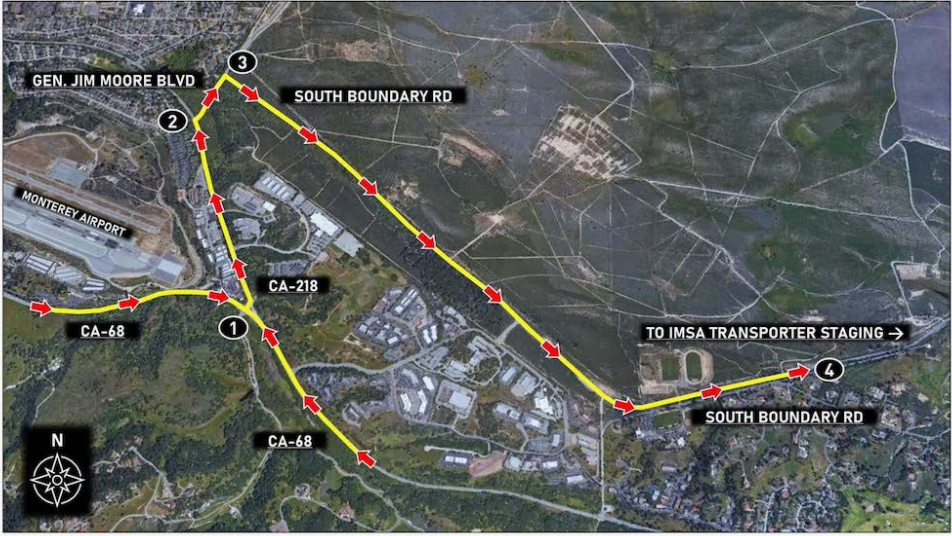

## » IMSA REGISTRATION



**Directions**

1. Take South Boundary Road to IMSA Registration structure (in red shaded area)
2. Proceed along South Boundary Road to WeatherTech Raceway Laguna Seca

**Notes**

- IMSA Registration hours can be found in the Official Schedule/SR



## » TO IMSA REGISTRATION



### Directions

1. Take CA-68 (Monterey Salinas Hwy) to CA-218 (Canyon Del Rey Blvd)
2. Turn right onto General Jim Moore Blvd
3. Turn right onto South Boundary Road (passing through swing gates)
4. Proceed on South Boundary Road to IMSA Registration & WeatherTech Raceway Laguna Seca

### Notes

- IMSA Registration hours can be found in the Official Schedule/SR

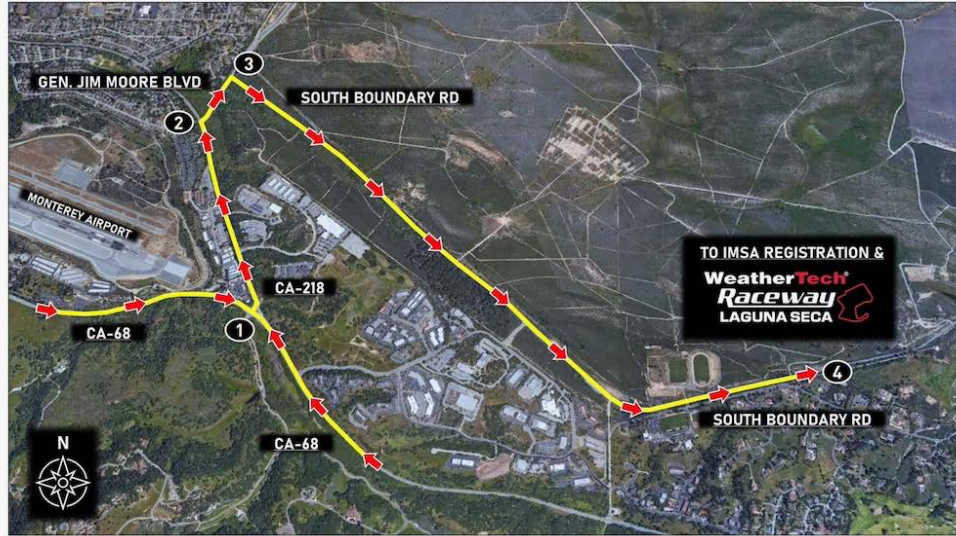

## » TO IMSA TEAM PARKING (S BOUNDARY RD ENTRANCE)



### Directions

1. Take South Boundary Rd past Admissions Checkpoint
2. Turn right on S Perimeter Rd and proceed towards parking area
3. Park in designated IMSA Team Parking location, Blue Lot 2 (blue shaded area)

### Notes

- S Boundary Rd Entrance available at 6:00 AM daily
- IMSA annual parking passes valid at this event (black hangtags)



## » TO IMSA TEAM PARKING (CA-68 ENTRANCE)



### Directions

1. Take CA-68 (Monterey Salinas Hwy) to Track Entrance
2. Proceed uphill on A Rd to S Perimeter Rd intersection
3. Turn right on S Perimeter Rd, towards parking area
4. Park in designated IMSA Team Parking location, Blue Lot 2 (blue shaded area)

### Notes

- CA-68 Entrance open at 6:00 AM from Thur, May 9 - Sun, May 12
- IMSA annual parking passes valid at this event (black hangtags)



## » TEAM / DRIVER BRIEFINGS



### Notes

- All briefings are held in the Newman Building, located in the IMSA Paddock
- Two building bays closest to track will be utilized for meetings (see inset photo)
- Proper credentials required for paddock entry



## » TO PIT LANE



### Directions

1. Proceed to False Grid
2. Enter Pit Lane
3. Proceed onto racecourse



## » TO PADDOCK | HOT TRACK



### Directions

1. Exit racecourse onto Pit Lane
2. Continue down Pit Lane
3. Exit Pit Lane on drivers' left, past pit row suites
4. Proceed to assigned team space / set-up

### Notes

- All cars must be pushed through the garage gate before entering the paddock



## » TO PADDOCK | POST-SESSION



### Directions

1. Exit racecourse onto Pit Lane
2. Continue down Pit Lane
3. Exit Pit Lane on drivers' left, past foot bridge. Sharp left turn to enter paddock area
4. Proceed to assigned team space / set-up

### Notes

- There will be no paddock access at entrance nearest Pit Lane structure



## » DISABLED CAR ROUTE



### Directions

1. Coast to Turn 10 back-door paddock entrance and exit track
2. Enter paddock via manned gate and proceed to designated paddock area

### Notes

- Route is intended for disabled cars or cars released by Track Services at Turn 8



## » CARE CENTER LOCATION



### Notes

- Care Center is located outside Turn 11 (blue shaded area)
- Care Center Hours:
  - Fri, 5/10, 8:00 a - 6:30 p
  - Sat, 5/11, 7:30 a - 7:30 p
  - Sun, 5/12, 7:30 a - 3:50 p



## » IMSA PADDOCK TO CARE CENTER



### Directions

1. Exit IMSA paddock onto South Perimeter Road. Exit infield and proceed south
2. Take second right onto Barloy Canyon Road and proceed to Care Center (blue shaded area)

### Notes

- Care Center Hours:
  - Fri, 5/10, 8:00 a - 6:30 p
  - Sat, 5/11, 7:30 a - 7:30 p
  - Sun, 5/12, 7:30 a - 3:50 p



Notes

- Tent located in Turn 10 infield, behind scoring pylon
- Race team catering provided by Scheper Event Group
- Contact Kaitlin Scheper for more information (contact info located in Official SR "General Event / Track Info" section #5)

